Liberté • Égalité • Fraternité
RÉPUBLIQUE FRANÇAISE

Représentation permanente de la France auprès de l'Office des Nations unies et des Organisations internationales à Vienne

Lettre mensuelle d'informations sur les échéances de l'Agence Internationale de l'Energie Atomique (AIEA)

N°13

IAEA International Atomic Energy Agency

Septembre 2014

Editorial :

Outre les ateliers et réunions techniques déjà identifiés d'intérêt (lors des réunions de coordination menées par le Service du Gouverneur) pour les industriels français, on pourra noter les événements suivants qui seront organisés par le Secrétariat de l'AIEA, à Vienne, au cours du mois d'août prochain :

- Le Technical Meeting on Surface Water and Groundwater Nuclear Power Plant Contamination Following the Accident at the Fukushima Daiichi (8-10 septembre, VIC, Press Room) ;
- Training Workshop on Technical Requirements in the Bidding Process for a New Research Reactor (29 septembre – 1er octobre, VIC, M4).
- Technical Meeting on the Analysis of Design Basis Scenarios for Spent Fuel Storage Facilities (29 septembre – 2 octobre, VIC, Press Room).
- Training Workshop on the Predisposal Management of Radioactive Waste from Nuclear Power Plants and Other Fuel Cycle Facilities (29 septembre – 2 octobre, VIC, MOE10).
- 16th International Workshop on Radiative Properties of Hot Dense Matter (RPHDM) (29 septembre – 3 octobre, VIC).

Le prochain Conseil des Gouverneurs de l'AIEA se tiendra du 15 au 19 septembre et sera suivi de la 58ème session ordinaire de la Conférence Générale de l'AEIA du 22 au 26 septembre, durant laquelle se déroulera (les 23 et 24 septembre) le Forum Scientifique de l'AEIA, dédié cette année aux déchets radioactifs : défis scientifiques et technologiques de solutions sûres et durables.

Pour la 4ème année consécutive, l'équipe des partenaires institutionnels et industriels du secteur nucléaire français tiendra un stand national d'exposition durant la Conférence Générale de l'AIEA, dont le thème sera : *Building on comprehensive nuclear capabilities*.

Rappels sur la lettre mensuelle d'informations : Cette lettre comporte des tableaux compilant *(i)* des conférences internationales et des réunions techniques organisées par l'AIEA et potentiellement d'intérêt pour les industriels français (autres que celles déjà identifiées lors des réunions de coordination menées par le Service du Gouverneur : CEA-DRI), *(ii)* les besoins de l'AIEA en experts mis gratuitement à sa disposition par les Etats membres (salaires et charges pris en charge par l'employeur), *(iii)* des appels d'offres commerciaux lancés par l'AIEA dans le cadre de l'United Nations Global Marketplace et *(iv)* des postes vacants stratégiques.

Conférences internationales de l'AIEA

Conférence	Objectif	Date	Lieu	Responsable AIEA	Date limite d'enregistrement
Forum scientifique 2014 de l'AIEA 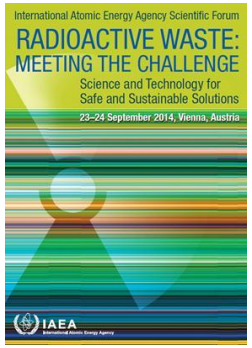	l'AIEA organisera, en marge de la 58ème session de sa Conférence Générale, un Forum Scientifique dédié cette année aux défis scientifiques et technologiques posés par une gestion sûre et durable des déchets radioactifs. Il devrait comprendre cinq sessions : – Session 1 : Contexte de la problématique des déchets radioactifs (qui en sont les producteurs ? classifications, considérations 3S : sécurité, sûreté et garanties) ; – Session 2 : Solutions de caractérisation, traitement et conditionnement spécifiques des déchets radioactifs ; Entreposage moyen et long termes des déchets radioactifs (aspects de sûreté, durabilité) ; – Session 3 : Illustrations des solutions technologiques apportées pour les différentes catégories de déchets radioactifs (jusqu'à la démonstration du stockage) ; Sûreté nucléaire des différents modes de stockage ; – Session 4 : Bonnes pratiques et tendances futures ; – Session 5 : Rôle de l'AIEA dans l'assistance aux Etats membres.	23-24 septembre 2014	VIC, Vienne	M. Ayhan Evrensel (Department of nuclear energy) : A.Evrensel@iaea.org	
25th IAEA Fusion Energy Conference (FEC 2014) 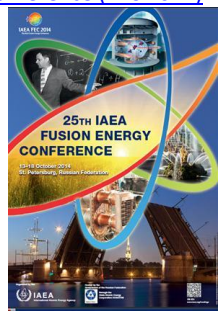	The International Atomic Energy Agency (IAEA) fosters the exchange of scientific and technical results in nuclear fusion research through its series of Fusion Energy Conferences. The 25th IAEA Fusion Energy Conference (FEC 2014) aims to provide a forum for the discussion of key physics and technology issues as well as innovative concepts of direct relevance to the use of nuclear fusion as a source of energy.	13–18 octobre 2014	Saint Petersburg, Russian Federation	Mr Ralf Kaiser and Mr Richard Kamendje(Department of Nuclear Sciences and Applications) : physics@iaea.org	The system for electronic submission of papers, IAEA-INDICO, is the sole mechanism for submission of regular papers for FEC 2014.

Conférence	Objectif	Date	Lieu	Responsable AIEA	Date limite d'enregistrement
2014 Symposium on International Safeguards: Linking Strategy, Implementation and People 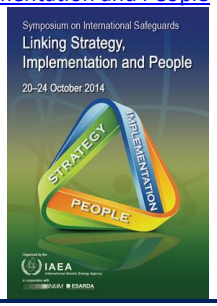	The International Atomic Energy Agency is holding its Symposium on International Safeguards, an event which usually attracts over 600 participants from all Member States and takes place every four years, in Vienna. This event is a unique occasion to highlight the latest developments in technology and methodology for IAEA safeguards applications. We would like to give your company an opportunity to promote awareness about your products and services within the IAEA scientist network and international stakeholders by registering as an exhibitor. If interested in participating, please contact us on Safeguards2014@iaea.org as soon as possible as space is limited and will be awarded on a first-come, first-served basis.	20-24 octobre 2014	VIC, Vienne	Mme Stéphanie POIRIER Assistant Scientific Secretary & Exhibition coordinator (Department of Safeguards) : s.poirier@iaea.org	Enregistrement en ligne (voir lien hypertexte)
International Conference on Challenges Faced by Technical and Scientific Support Organizations (TSOs) in Enhancing Nuclear Safety and Security 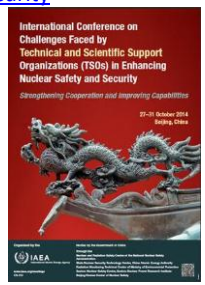	The International Conference on Challenges Faced by Technical and Scientific Support Organizations (TSOs) in Enhancing Nuclear Safety and Security to be held in Beijing, China, in October 2014 will continue the tradition established by the two preceding conferences on this subject, which were held, respectively, in Tokyo, Japan, in 2010 and in Aix-en-Provence, France, in 2007. Like these earlier conferences, the forthcoming one will play a vital part in the national and international efforts made to ensure the effectiveness of nuclear safety and security regulatory systems and will focus, in particular, on prerequisites and ways for maintaining and strengthening the actions of TSOs in supporting the enhancement of safety and security worldwide.	27-31 octobre 2014	Beijing, China	M. Paul Woodhouse (Department of Nuclear Safety and Security) : TSOConf2014@iaea.org	Enregistrement en ligne (voir lien hypertexte)

⚐ : Pour les inscriptions à ces conférences internationales, consulter les liens dédiés (dans la première colonne). Pour plus d'annonces de conférences, consulter le site de l'AIEA au lien suivant : http://www-pub.iaea.org/iaeameetings/.

Besoins prévisionnels d'experts à titre gracieux (Cost Free Experts) à l'AIEA (2014-2015)

Position	Département	Division	Section/groupe	Grade	Durée du contrat	Lieu
Senior Physical and Technical Security Specialist	Management (MT)	O/DDG-MT		P4	18 mois	VIC
Application Security Engineer	Management (MT)	MTIT	Business Solutions Section (BSS)	P3	1 à 2 ans	VIC
IT Systems Engineer	Management (MT)	MTIT	Infrastructure Services Section (ISS)	P3	1 à 2 ans	VIC
Senior Nuclear Engineer	Nuclear Energy (NE)	NENP	Groupe des Infrastructures intégrées (INIG)	P4 or P5	3 ans	VIC
Nuclear Engineer	Nuclear Energy (NE)	NENP	Projet international INPRO	P4 or P5	3 ans	VIC
Environmental Remediation Specialist	Nuclear Energy (NE)	NEFW	Waste and Technology Section (WTS)			VIC
Energy Analyst	Nuclear Energy (NE)	O/DDG-NE				VIC
Knowledge Management Specialist	Nuclear Energy (NE)	O/DDG-NE	Nuclear Knowledge Management Section (NKM)	P4	1 an (extension possible)	VIC
Senior Safety Officer	Nuclear security and safety (NS)	NSNI	Regulatory Activities Section (RAS)	P5		VIC
Senior Safety Officer	Nuclear security and safety (NS)	NSNI	Safety Assessment Section (SAS)	P5		VIC
Senior Safety Officer	Nuclear security and safety (NS)	NSNI	Research Reactor Safety Section (RRSS)	P5		VIC
Safety Officer	Nuclear security and safety (NS)	NSNI	International Seismic Safety Center (ISSC)	P4		VIC
Radition Safety Specialist	Nuclear security and safety (NS)	NSRW	Radiation Safety and Monitoring Section (RSM)	P4		VIC
Radition Safety Specialist	Nuclear security and safety (NS)	NSRW	Regulatory Infrastructure and Transport Safety Section (RIT)	P4		VIC

Offres de consultances à l'AIEA

Position	Département	Section	Rôle	Durée du contrat	Date limite de candidature	Lieu
Regional/Multilingual Outreach Communication Consultant Opportunities (**voir fichier Consultance 2014_428**)	Offices Reporting to the Director General	ORDG	Under the supervision of the Web, Digital Media and Public Information Materials Section, the consultant shall: • Coordinate pilot programmes to develop communication and outreach on a regional basis (South America, Africa, Asia, …) in languages relevant to the IAEA's activities, ideally covering several countries or large population groups (i.e., Arabic, Chinese, French, Russian, Spanish, Portuguese…); • Create and manage social media accounts in language editions of popular social medial channels, i.e. Twitter, Facebook; • Assist in identifying key web pages of the IAEA's main web site that should appear in the relevant IAEA official languages and populate these pages with the relevant language content; • Coordinate translation work with the IAEA Language services; • Establish a network of "in-house" native speakers to conduct preliminary review of technical articles. • Working with the Media Section, help maximise IAEA presence in regional news and media outlets of relevant language editions; • Source and identify in the IAEA significant stories of relevance to particular regions; • Track and report audience demographics and growth in the relevant language editions, making sure that the content created in the different language web pages and social media accounts can be found by the major search engines.	12 months	31 août 2014	Vienne
External Hazards Expert Consultant (**voir fichier Consultance 2014_429**)	Department of Nuclear Safety and Security	International Seismic Safety Centre	• Analyse and identify the technical issues that need to be considered in the documents, • Participate and offer expert technical advice in the meetings of the ISSC-EBP, and • Draft and/or review the detailed guidance (or portions of it) for evaluation of external hazards for design/safety assessment of NPPs in collaboration with the participating members of the ISSC-EBP.	2 to 12 months	31 août 2014	Vienne

Position	Département	Section	Rôle	Durée du contrat	Date limite de candidature	Lieu
Consultant - Systems/Analyst Programmer (**voir fichier Consultance 2014_435**)	Department of Management	Personnel Information Systems Group	• Analyse of about 15 PerMIS modules, including the business rules; • Analyse data structure in the Global Database, as provided by Agency-wide Information System for Programme Support (AIPS); • Create interface from the Global Database to PerMIS; • Develop roles for correspondence system; • Test the interface; • Create technical documentation and user manuals; • Modify the modules of PerMIS that will be kept after AIPS goes live, to make them read up-to-date data from the Global Database instead of legacy PerMIS tables; • Plan and implement cutover activities.	6 months	2 septembre 2014	Vienne
Project Planning and Systems Manager (**voir fichier Consultance 2014_432**)	Director General's Office for Coordination	DGOC	The Project Planning and Systems Manager is a focal point on the design/customization, improvement and maintenance of the IAEA LEU Bank electronic Project Plan. This is a server-based application containing more than 2500 activities and accessible to all Agency staff involved with the Project. He/she will further develop and maintain the financial cost tracking system for the Project, ensuring integration with both AIPS and the Project Management system.	12 months	5 septembre 2014	Vienne
Associate Finance Officer (**voir fichier Consultance 2014_433**)	Department of Management	General Accounts Unit	The Associate Finance Officer is a) a technical analyst, working with others within the Unit to ensure compliance with established policies and procedures in line with IPSAS; b) a team member, working together with other members of the Unit and outside MTBF to ensure accurate and timely processing and recoding of financial transactions and preparation of the Agency Financial Statements.	6-7 months	5 septembre 2014	Vienne
Associate Management Officer (**voir fichier Consultance 2014_434**)	Department of Management	Division of Budget and Finance	Under close supervision of and with guidance from the Director, the Associate Management Officer will analyse best practices and assist with implementation of various tasks related to coordinating, planning and monitoring of the internal and outgoing work of the Division. The Associate Management Officer is an analyst, collecting, evaluating and consolidating financial data from in-house documentation and preparing summary reports and conclusions for the Director.	12 months	5 septembre 2014	Vienne

Position	Département	Section	Rôle	Durée du contrat	Date limite de candidature	Lieu
Geospatial Analyst (**voir fichier Consultance 2014_431**)	Department of Safeguards	State Infrastructure Analysis Section	The Geospatial Analyst is: 1) an analyst - conducting imagery and spatial analysis. This involves pre-processing imagery, digitizing vector features, generating site plans, and producing geospatial products for nuclear sites worldwide; 2) a technical expert in the areas of image processing, spatial analysis, GIS standards, product generation. This also involves presenting methods and analytical techniques at conferences, workshops and training courses; and 3) a coordinator – working closely with the Section Head and Imagery analysts in the Section on spatial data and products and with Department staff on requirement for spatial data.	12 months	5 septembre 2014	Vienne

Postes vacants à l'AIEA

Référence	Intitulé du poste	Descriptif/Rôle	Département	Grade	Contrat	Date limite de candidature
Vacancy Notice No. 2014/103	Chief Information Security Officer	The Chief Information Security Officer (CISO), reporting to the IAEA's Director of Information Technology/Chief Information Officer (CIO), and with an indirect reporting relationship to the Central Security Coordinator (CSC), is accountable for the creation, implementation, and oversight of strategies and programs designed to reduce and mitigate information security risk across the Agency to a level tolerable to the organization. The role will establish and lead an enterprise-wide information security and assurance function, ensuring that confidentiality, integrity, and availability requirements of information systems and assets are identified and managed appropriately.	Department of Management / Division of Information Technology / Infrastructure Services Section	P5	Fixed term, 3 years	1 septembre 2014
Vacancy Notice No. 2014/102	Research Scientist	The Research Scientist is a technical specialist carrying out complex chemical procedures, improving existing procedures, and modifying or devising procedures for new applications; a laboratory manager responsible for overseeing all Laboratory activities in the area of organic contaminants, including GC-MS, LC-MS and GC-IRMS analyses as well as supervising staff; and a quality manager for the Unit, providing oversight on intercomparison exercises and proficiency tests.	Department of Nuclear Sciences and Applications / IAEA Environment Laboratories / Marine Environmental Studies Laboratory	P3	Fixed term, 3 years	3 septembre 2014
Vacancy Notice No. 2014/104	OBIEE Developer	The OBIEE Developer is member of the ASU and reports to the ASU Unit Head. He/she provides advice on, applies technical knowledge to, and provides Oracle Business Intelligence Enterprise Edition (OBIEE) technical support to the delivery of IT services aimed at supporting the Agency's Enterprise Resource Planning (ERP) system known as AIPS (Agency-wide Information System for Programme Support). The incumbent applies technical knowledge to design, build, implement and maintain effective OBIEE-based ERP reports.	Department of Management / AIPS Project Team / AIPS Service Unit	P2	Temporary Assistance, 2 years	9 septembre 2014
Vacancy Notice No. 2014/107	ERP Specialist (Human Resources)	The ERP Specialist (Human Resources) is a member of the AIPS Service Unit (ASU) and reports to the ASU Unit Head. He/she provides advice on, applies technical knowledge to, and provides ERP application support in the areas of Human Resources based on the Agency's ERP system known as AIPS (Agency-wide Information System for Programme Support).	Department of Management / AIPS Project Team / AIPS Service Unit	P4	Fixed term, 3 years	11 septembre 2014
Vacancy Notice No. 2014/108	ERP Specialist (Human Resources)	The ERP Specialist (Human Resources) is member of the ASU and reports to the ASU Unit Head. He/she provides advice on, applies technical knowledge to, and provides human resources functional support to the delivery of IT services aimed at supporting the Agency's Enterprise Resource Planning (ERP) system known as AIPS (Agency-wide Information System for Programme Support).	Department of Management / AIPS Project Team / AIPS Service Unit	P3	Temporary Assistance, 2 years	11 septembre 2014

Référence	Intitulé du poste	Descriptif/Rôle	Département	Grade	Contrat	Date limite de candidature
Vacancy Notice No. 2014/109	ERP Specialist (PPM)	The ERP Specialist (Projects and Programme management) is member of the ASU and reports to the ASU Unit Head. He/she provides advice on, applies technical knowledge to, and provides projects and programme management functional support to the delivery of IT services aimed at supporting the Agency's Enterprise Resource Planning (ERP) system known as AIPS (Agency-wide Information System for Programme Support)	Department of Management / AIPS Project Team / AIPS Service Unit	P3	Temporary Assistance, 2 years	11 septembre 2014
Vacancy Notice No. 2014/098	Satellite Imagery Analyst	The Satellite Imagery Analyst is: (1) an author of analytical reports; (2) an image analyst specializing in the processing and analysis of satellite imagery; (3) a coordinator of the integration of open source, State declared and other collateral information into the imagery analysis process; and (4) a producer of Geographic Information System (GIS) data, responsible for the management of spatial data within GIS systems, and 5), a contributor to Research & Development (R&D) programmes supported by IAEA Member States.	Department of Safeguards / Division of Information Management / State Infrastructure Analysis Section	P3	Fixed term, 3 years	12 septembre 2014
Vacancy Notice No. 2014/112	Quality Assurance Engineer	The Satellite Imagery Analyst is: (1) an author of analytical reports; (2) an image analyst specializing in the processing and analysis of satellite imagery; (3) a coordinator of the integration of open source, State declared and other collateral information into the imagery analysis process; and (4) a producer of Geographic Information System (GIS) data, responsible for the management of spatial data within GIS systems, and 5), a contributor to Research & Development (R&D) programmes supported by IAEA Member States.	Department of Safeguards / Office of Information and Communication Systems / Project Section / Quality Assurance Team	P3	Fixed term, 3 years	12 septembre 2014
Vacancy Notice No. 2014/111	IT Systems Engineer	The Information Systems Team is responsible for the physical implementation of the Safeguards enterprise data model, and data migration. Reporting to the team leader, the IT Systems Engineer ensures high availability of collaboration platforms and plays a key role in the design, implementation and management of information management systems and enterprise content management infrastructure which are the foundation of the single authoritative source of Safeguards information.	Department of Safeguards / Office of Information and Communication Systems / Infrastructure Section / Information Systems Team	P2	Temporary Assistance, 2 years	17 septembre 2014
Vacancy Notice No. 2014/088	Safeguards Data Evaluator	The Safeguards Data Evaluator is 1) a specialist, providing, inter alia, statistical methodologies and tools, statistical evaluations of safeguards data and preparing routine and special evaluation reports on Material Unaccounted For (MUF), Shipper -Receiver Differences (SRD) and Operator-Inspector Difference (D) statistics, sampling plans and random inspection strategies and results, quality of measurements and effectiveness of the results of inspections and consistency of sampling results with declared nuclear fuel cycle materials and processes; and 2) a team member, collaborating with colleagues to identify the best methods for verification activities and the timely interpretation and evaluation of analysis results from State declarations and verification data.	Department of Safeguards / Division of Information Management / Nuclear Fuel Cycle Analysis Section	P3	Fixed term, 3 years	19 septembre 2014

Référence	Intitulé du poste	Descriptif/Rôle	Département	Grade	Contrat	Date limite de candidature
Vacancy Notice No. 2014/106	Nuclear Physicist	As a member of a team led by the Section Head, the Nuclear Physicist participates in and/or implements the project activities under the subprogramme on accelerators and nuclear instrumentation with a view to promoting and preserving strong regional and international cooperation, as well as responding to new and changing needs of Member States.	Department of Nuclear Sciences and Applications / Division of Physical and Chemical Sciences / Physics Section	P4	Fixed term, 3 years	23 septembre 2014
Vacancy Notice No. 2014/113	Programme Management Officer (2 postes)	As an active member of project and country teams, the Programme Management Officer provides high-quality professional inputs and exercises a high degree of operational leadership in developing and implementing the TC programme. He/she applies expert knowledge of established programme policies and procedures and effectively uses existing programming tools and mechanisms in a frequently changing, high-pace environment.	Department of Technical Cooperation / Division for Africa / Africa Section 2	P4	Fixed term, 3 years	26 septembre 2014
Vacancy Notice No. 2014/105	Nuclear Physicist	As a member of a team led by the Section Head, the Nuclear Physicist participates in and/or implements the project activities under the subprogramme on accelerators and nuclear instrumentation with a view to promoting and preserving strong regional and international cooperation, as well as responding to new and changing needs of Member States.	Department of Nuclear Sciences and Applications / Division of Physical and Chemical Sciences / Physics Section	P4	Fixed term, 3 years	30 septembre 2014
Vacancy Notice No. 2014/116	Database Administrator (multiple post)	The Information Systems Team is responsible for the physical implementation of the Safeguards enterprise data model, data migration and database design. Reporting to the team leader, the database administrator ensures high availability of SG data assets, plays a key role in the design, implementation and management of database management systems and enterprise content management infrastructure which are the foundation of the single authoritative source of Safeguards information.	Department of Safeguards / Office of Information and Communication Systems / Infrastructure Section / Information Systems Team	P2	Temporary Assistance, 2 years	1er Octobre 2014

⚐ : Pour plus d'informations sur l'annonce, cliquer sur lien hypertexte dans la première colonne. Pour plus d'annonces de postes vacants à l'AIEA, consulter le site au lien suivant: https://recruitment.iaea.org/phf/p_vacancies.asp.

Pour information, un niveau P4 exige 7 années d'expérience et rétribue à partir de 110 k$/an ; un niveau P5 exige 10 années d'expérience et rétribue à partir de 132 k$/an ; un niveau D1 exige 15 ans d'expérience et rétribue à partir de 156 k$/an.

Appels d'offre de l'AIEA (site officiel de l'United Nations Global Marketplace)

Référence	Objet	Date d'ouverture de l'appel d'offre	Responsable AIEA	Date limite de réponse à l'appel d'offre
IAEA RFP 23175-GM (voir fichier "5 - Statement of Work as sent to Bidders.pdf")	Provision of worldwide public video conference studio rental services	8 août 2014	Gerhard Mortier : g.mortier@iaea.org	**27-août-2014 à 17:00**
23083-VG (voir fichier "01-IAEA specifications for a mobile lab for MEST purposes.pdf")	Mobile Laboratory Unitas per attached specifications	5 août 2014	Volker Goethel : v.goethel@iaea.org	**29-août-2014 à 17:00**
RfP 21947-CL (voir fichier "Attachment 5 - SOW Livelink to SharePoint Content Migration.pdf")	Content Migration from OpenText LiveLink to Microsoft SharePoint	4 août 2014	Carolyn Lettner : C.Lettner@iaea.org	**02-sept.-2014 à 17:00**
RFQ 23048-AIPS-APG Req 23174 CUB6023 Hot cell (voir fichier "Specification Hot Cell CUB6023 final.pdf")	Request for Quotation No 23048-AIPS-APG Req 23174 CUB6023 Hot cell	23 juillet 2014	Alessio Pagliarini : a.pagliarini@iaea.org	**03-sept.-2014 à 17:00**
22846-2 (voir fichier "Technical Compliance Specification Matrix.docx")	Supply of labelled N-15 for use in agricultural projects	20 août 2014	Tarah Wilson : T.Wilson@iaea.org	**03-sept.-2014 à 17:00**
RfQ-23182-AP (voir fichier "SoW - Fission track counter 2014-08-12.pdf")	Image-based Fission Track Registration System, as per SoW	15 août 2014	Alexia Poriki : A.Poriki@iaea.org	**5-sept.-2014 à 12:17**
Request for Proposal 23208-AIPS-SL (voir fichier "Attachment 4 - Statement of Work.pdf")	Provision of Oracle and related technologies skilled resources	12 août 2014	Alexandre Ivanov : A.Ivanov@iaea.org	**10-sept.-2014 à 17:00**
RFP 23268-AL (voir fichier "1_RFP_23268-AI_Collaborative_Analytical_Platform_Instructions _Attachment_1.pdf")	Collaborative Analytical Platform	13 août 2014	Alexandre Ivanov : A.Ivanov@iaea.org	**12-sept.-2014 à 17:00**
RFP: TC-23044-BA (voir fichier "Statement of Work_RFP-TC-23044.docx")	Development, supply and installation of PC-based PWR Simulator for Vietnam"	17 juillet 2014	Bugubai Apylov : b.apylov@iaea.org	**15-sept.-2014 à 16:00**
RFP 22609-2-ELB (voir fichier "4 - Technical Specification - Multi Language Audio Video Streaming System.pdf")	Multi-language Audio Video Streaming System	30 juillet 2014	Esther Lee-Bleise : E.Lee-Bleise@iaea.org	**15-sept.-2014 à 17:00**
RfP 23281-JAG (voir fichier "5 - Specifications.pdf")	Hewlett Packard Data Centre Infrastructure, Systems Services, and Support	15 août 2014	Julie Geoffrey : J.Geoffrey@iaea.org	**18-sept.-2014 à 17:00**

⚐ : Pour plus d'annonces d'appels d'offre de l'AIEA, consulter le site de l'United Nations Global Marketplace au lien suivant: https://www.ungm.org/.