Liberté • Égalité • Fraternité
RÉPUBLIQUE FRANÇAISE

Représentation permanente de la France auprès de l'Office des Nations unies et des Organisations internationales à Vienne

Lettre mensuelle d'informations sur les échéances de l'Agence Internationale de l'Energie Atomique (AIEA)

N°14

IAEA International Atomic Energy Agency

Octobre 2014

Editorial :

La 58ème session ordinaire de la Conférence Générale de l'AEIA s'est tenue du 22 au 26 septembre, durant laquelle s'est déroulé le Forum Scientifique de l'AEIA (les 23 et 24 septembre), dédié cette année aux déchets radioactifs : défis scientifiques et technologiques de solutions sûres et durables.

Pour la 4ème année consécutive, l'équipe des partenaires institutionnels et industriels du secteur nucléaire français a tenu un stand national d'exposition tout au long de la Conférence. Son thème principal était : *Building on comprehensive nuclear capabilities*.

Outre les ateliers et réunions techniques déjà identifiés d'intérêt (lors des réunions de coordination menées par le Service du Gouverneur) pour les industriels français, on pourra noter les événements suivants qui seront organisés par le Secrétariat de l'AIEA, à Vienne, au cours du mois d'octobre prochain :

- Le Workshop/Training Course on the Back End of the Research Reactor Fuel Cycle and Spent Fuel Management (6-10 Octobre, VIC, salle C0229) ;
- Le Workshop on the Experimental Nuclear Reaction Data Database (6-10 Octobre, VIC, salle MOE10) ;
- Le Workshop on Decommissioning Process for Research Reactors in North Africa (6-10 Octobre, VIC, salle C0435) ;
- Le Training Workshop on the Use of the Tritium-Helium 3 Dating Method (6-10 Octobre, VIC, salle C0713) ;
- La 1ère réunion du CRP on the Reliability of High Power, Extended Burnup and Advanced Fuels for Pressurized Heavy Water Reactors (6-10 Octobre, VIC, salle C0727) ;
- La 35ème réunion internationale annuelle on Reduced Enrichment for Research and Test Reactors (RERTR) (12-16 Octobre, VIC, salle BR-B/M1) ;
- Le Technical Meeting of the International Working Group to Support the Transition of Molybdenum-99 Production Away From the Use of High Enriched Uranium (15-17 Octobre, VIC, salle MOE03) ;
- Le Technical Meeting on Costing Methods and Financing Schemes to Support Programme Planning for Radioactive Waste Disposal et on Radioactive Waste Management Infrastructure Development in Member States (20-24 Octobre, VIC, salle M5) ;

Rappels sur la lettre mensuelle d'informations : Cette lettre comporte des tableaux compilant *(i)* des conférences internationales et des réunions techniques organisées par l'AIEA et potentiellement d'intérêt pour les industriels français (autres que celles déjà identifiées lors des réunions de coordination menées par le Service du Gouverneur : CEA-DRI), *(ii)* les besoins de l'AIEA en experts mis gratuitement à sa disposition par les Etats membres (salaires et charges pris en charge par l'employeur), *(iii)* des appels d'offres commerciaux lancés par l'AIEA dans le cadre de l'United Nations Global Marketplace et *(iv)* des postes vacants stratégiques.

Schwarzenbergplatz 16 – 1010 VIENNE – Autriche contact : clement.hill@cea.fr
www.delegfrance-onu-vienne.org

Conférences internationales de l'AIEA

Conférence	Objectif	Date	Lieu	Responsable AIEA	Date limite d'enregistrement
25th IAEA Fusion Energy Conference (FEC 2014) 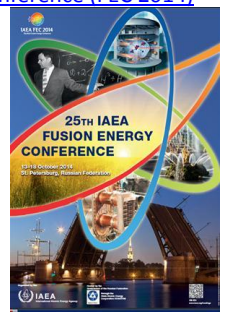	The International Atomic Energy Agency (IAEA) fosters the exchange of scientific and technical results in nuclear fusion research through its series of Fusion Energy Conferences. The 25th IAEA Fusion Energy Conference (FEC 2014) aims to provide a forum for the discussion of key physics and technology issues as well as innovative concepts of direct relevance to the use of nuclear fusion as a source of energy.	13–18 octobre 2014	Saint Petersburg, Russian Federation	Mr Ralf Kaiser and Mr Richard Kamendje(Department of Nuclear Sciences and Applications) : physics@iaea.org	The system for electronic submission of papers, IAEA-INDICO, is the sole mechanism for submission of regular papers for FEC 2014.
2014 Symposium on International Safeguards: Linking Strategy, Implementation and People 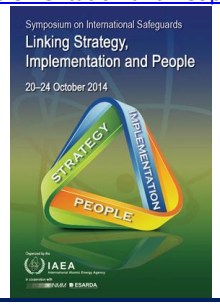	The International Atomic Energy Agency is holding its Symposium on International Safeguards, an event which usually attracts over 600 participants from all Member States and takes place every four years, in Vienna. This event is a unique occasion to highlight the latest developments in technology and methodology for IAEA safeguards applications. We would like to give your company an opportunity to promote awareness about your products and services within the IAEA scientist network and international stakeholders by registering as an exhibitor. If interested in participating, please contact us on Safeguards2014@iaea.org as soon as possible as space is limited and will be awarded on a first-come, first-served basis.	20-24 octobre 2014	VIC, Vienne	Mme Stéphanie POIRIER Assistant Scientific Secretary & Exhibition coordinator (Department of Safeguards) : s.poirier@iaea.org	Enregistrement en ligne (voir lien hypertexte)

Conférence	Objectif	Date	Lieu	Responsable AIEA	Date limite d'enregistrement
International Conference on Challenges Faced by Technical and Scientific Support Organizations (TSOs) in Enhancing Nuclear Safety and Security 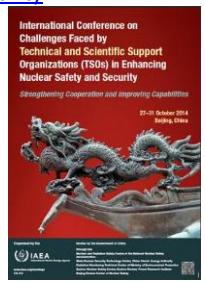	The International Conference on Challenges Faced by Technical and Scientific Support Organizations (TSOs) in Enhancing Nuclear Safety and Security to be held in Beijing, China, in October 2014 will continue the tradition established by the two preceding conferences on this subject, which were held, respectively, in Tokyo, Japan, in 2010 and in Aix-en-Provence, France, in 2007. Like these earlier conferences, the forthcoming one will play a vital part in the national and international efforts made to ensure the effectiveness of nuclear safety and security regulatory systems and will focus, in particular, on prerequisites and ways for maintaining and strengthening the actions of TSOs in supporting the enhancement of safety and security worldwide.	27-31 octobre 2014	Beijing, Chine	M. Paul Woodhouse (Department of Nuclear Safety and Security) : TSOConf2014@iaea.org	Enregistrement en ligne (voir lien hypertexte)
International Symposium on Food Safety and Quality: Applications of Nuclear and Related Techniques	This symposium organized by the Joint FAO/IAEA Division of Nuclear Techniques in Food and Agriculture will focus on food safety and quality, considering protection of the integrity of the food supply chain as a holistic process. In particular, it will: – Bring together experts in the field to present contemporary and novel applications, identify gaps – and discuss future perspectives and opportunities; – Provide a forum for interdisciplinary networking between professionals from different – backgrounds, including industry, national institutes, academia, and public and private bodies; – Facilitate a broad understanding of the topics involved; and – Promote peaceful applications of nuclear technologies.	10-13 novembre 2014	VIC, Vienne	M. David H. Byron (Joint FAO/IAEA Division of Nuclear Techniques in Food and Agriculture) : D.H.Byron@iaea.org	Enregistrement en ligne (voir lien hypertexte)

⚐ : Pour les inscriptions à ces conférences internationales, consulter les liens dédiés (dans la première colonne). Pour plus d'annonces de conférences, consulter le site de l'AIEA au lien suivant : http://www-pub.iaea.org/iaeameetings/.

Besoins prévisionnels d'experts à titre gracieux (Cost Free Experts) à l'AIEA (2014-2015)

Position	Département	Division	Section/groupe	Grade	Durée du contrat	Lieu
Senior Physical and Technical Security Specialist	Management (MT)	O/DDG-MT		P4	18 mois	VIC
Application Security Engineer	Management (MT)	MTIT	Business Solutions Section (BSS)	P3	1 à 2 ans	VIC
IT Systems Engineer	Management (MT)	MTIT	Infrastructure Services Section (ISS)	P3	1 à 2 ans	VIC
Senior Nuclear Engineer	Nuclear Energy (NE)	NENP	Groupe des Infrastructures intégrées (INIG)	P4 or P5	3 ans	VIC
Nuclear Engineer	Nuclear Energy (NE)	NENP	Projet international INPRO	P4 or P5	3 ans	VIC
Environmental Remediation Specialist	Nuclear Energy (NE)	NEFW	Waste and Technology Section (WTS)			VIC
Energy Analyst	Nuclear Energy (NE)	O/DDG-NE				VIC
Knowledge Management Specialist	Nuclear Energy (NE)	O/DDG-NE	Nuclear Knowledge Management Section (NKM)	P4	1 an (extension possible)	VIC
Senior Safety Officer	Nuclear security and safety (NS)	NSNI	Regulatory Activities Section (RAS)	P5		VIC
Senior Safety Officer	Nuclear security and safety (NS)	NSNI	Safety Assessment Section (SAS)	P5		VIC
Senior Safety Officer	Nuclear security and safety (NS)	NSNI	Research Reactor Safety Section (RRSS)	P5		VIC
Safety Officer	Nuclear security and safety (NS)	NSNI	International Seismic Safety Center (ISSC)	P4		VIC
Radition Safety Specialist	Nuclear security and safety (NS)	NSRW	Radiation Safety and Monitoring Section (RSM)	P4		VIC
Radition Safety Specialist	Nuclear security and safety (NS)	NSRW	Regulatory Infrastructure and Transport Safety Section (RIT)	P4		VIC

Offres de consultances à l'AIEA

Position	Département	Section	Rôle	Durée du contrat	Date limite de candidature	Lieu
Assistance Compatibility Consultant (voir fichier Consultance 2014_427)	Department of Nuclear Safety and Security	Incident and Emergency Centre	• Complete drafting of guidelines for minimum compatibility for the provision and receipt of international assistance following a nuclear or radiological emergency (draft guidelines). • Participate in consultancy meetings to review the draft guidelines. • Collate and review results of the RANET Workshop and implement lessons identified into draft guidelines. • Develop supporting tools to assist the IAEA and Member States to implement the draft guidelines. • Provide support for ad-hoc tasks, as required.	6 months	24 Octobre 2014	Vienne
Nuclear Power Plant Operational Safety Consultant (voir fichier Consultance 2014_438)	Department of Nuclear Safety and Security	Operational Safety Section	• Development of self-assessment tools for NPP operational safety based on the IAEA Operational Safety Assessment Review Team (OSART) services methodology; • Review and evaluation of the submitted papers to 2015 IAEA Operational Safety Conference Programme Committee; • Development of IAEA technical safety documents on NPP operational safety, e.g.: preparing the highlights from OSART missions.	8 months	15 Octobre 2014	Vienne

Postes vacants à l'AIEA

Référence	Intitulé du poste	Descriptif/Rôle	Département	Grade	Contrat	Date limite de candidature
Vacancy Notice No. 2014/116	Database Administrator (multiple post)	The Information Systems Team is responsible for the physical implementation of the Safeguards enterprise data model, data migration and database design. Reporting to the team leader, the database administrator ensures high availability of SG data assets, plays a key role in the design, implementation and management of database management systems and enterprise content management infrastructure which are the foundation of the single authoritative source of Safeguards information.	Department of Safeguards / Office of Information and Communication Systems / Infrastructure Section / Information Systems Team	P2	Temporary Assistance, 2 years	1er Octobre 2014
Vacancy Notice No. 2014/114	Unit Head	The Unit Head is: (1) a team leader: ensuring the efficient and effective management of 3E Analysis, financial resources and staff, and collaborating within the Section on developing tools, methodologies, assessments and publications for addressing 3E linkages; (2) an expert contributor: designing and conducting techno-economic assessments of energy technologies and policy frameworks and instruments to support energy decision making; (3) a scientific secretary: to international meetings, prepares IAEA reports, peer-reviewed papers, and other scientific publications; (4) advisor: providing current, authoritative and objective information to Member States and international organizations on the role of nuclear power as part of a sustainable energy system to chart sustainable energy development strategies at national and international levels; (5) an educator: disseminating and communicating to technical and professional audiences, and the public about nuclear's role in sustainable energy development and associated energy-economy-environment linkages.	Department of Nuclear Energy / Planning and Economic Studies Section / 3E Analysis Unit	P5	Fixed term, 3 years	5 Octobre 2014
Vacancy Notice No. 2014/115	Nuclear Engineer (Radioactive Waste Disposal)	The Nuclear Engineer (Radioactive Waste Disposal) is: (1) a programme planner, developer and implementer, contributing project management experience as well as specialized technical knowledge and experience to the planning, development and implementation of the IAEA's programme; (2) a scientific secretary/technical expert, developing technical publications, planning and holding consultancy meetings, workshops, and technical meetings; and (3) a technical and project officer, assessing and implementing technical cooperation projects on radioactive waste disposal with Member States, and promoting, coordinating and evaluating coordinated research projects (CRPs) in the area of waste disposal. (S)He should (i) manage and promote an international network of cooperation on disposal and (ii) promote the development of innovative disposal solutions addressing specific Member States and/or radioactive waste inventory management needs.	Department of Nuclear Energy / Division of Nuclear Fuel Cycle and Waste Technology / Waste Technology Section	P4	Fixed term, 3 years	5 Octobre 2014

Référence	Intitulé du poste	Descriptif/Rôle	Département	Grade	Contrat	Date limite de candidature
Vacancy Notice No. 2014/122	ERP Specialist (Finance)	The ERP Specialist (Finance) is: a functional knowledge expert, applying strong knowledge of Oracle modules in different AIPS areas (finance, assets, procurement, travel) within the scope of the project and the corresponding business processes; a level 2 support agent, addressing issues and requests not resolved by the first level staff and providing expert guidance on AIPS application. The knowledge is applied to manage and resolve incidents and problems as well as design and implement changes related to the above areas of the AIPS system.	Department of Management / AIPS Project Team / AIPS Service Unit	P3	Fixed term, 3 years	9 Octobre 2014
Vacancy Notice No. 2014/125	Information Architect	The Information Architect is: (1) an information business analyst studying the Section information technology needs and requirements and envisioning architectural scheme, information structure and features, functionality, and user-interface design; creating user scenarios; designing information structure, work-and dataflow, and navigation; evaluating information representation; (2) a software engineer writing new programs, working on various systems, applications and designs utilizing standard procedures and techniques; Maintains and modifies existing programs; Creates user documentation; Provide support and training to end users. (3) an adviser to the Group leader and other Section managers on business processes, risk and change management, and system implementation issues.	Department of Nuclear Energy / Nuclear Information Section / Systems Development and Support Group	P3	Fixed term, 3 years	9 Octobre 2014
Vacancy Notice No. 2014/120	Section Head	The Section Head is: (1) a leader and manager, planning and guiding staff and managing the resources of the section; (2) a coordinator of Division-wide issues related to the production of nuclear security information reports; (3) an expert contributing to further develop concepts and approaches for the implementation of the analytical and information systems aspects of the programme; and (4) information security officer, monitoring internal arrangements both within the protected nuclear security area and in other areas of the department.	Department of Nuclear Safety and Security / Division of Nuclear Security / Information Management Section	P5	Fixed term, 3 years	13 Octobre 2014
Vacancy Notice No. 2014/117	External Relations Officer	The External Relations Officer is: 1) an analyst, providing background information through research, analysis and assessments on relevant issues related to the work of the IAEA and its cooperation with other organizations and institutions; 2) a liaison between internal experts and senior managers and Member States and international organizations and institutions; 3) a team member, assisting the Chief Coordinator and senior professionals in DGOC with decision-making support and in-house coordination.	Director General's Office for Coordination	P3	Fixed term, 3 years	14 Octobre 2014
Vacancy Notice No. 2014/124	Evaluation Officer	Under the general supervision of the Director of OIOS, the Evaluation Officer conducts evaluations of IAEA projects and programmes and participates in the development and updating of evaluation methods and procedures in OIOS.	Offices reporting to the Director General / Office of Internal Oversight Services	P4	Fixed term, 3 years	14 Octobre 2014

Référence	Intitulé du poste	Descriptif/Rôle	Département	Grade	Contrat	Date limite de candidature
Vacancy Notice No. 2014/121	IT Systems Engineer	The IT Systems Engineer is (a) a technical specialist supporting the design and formulation of procedures and standards on all aspects of IT infrastructure; (b) a service manager and operation system administrator coordinating services delivery; and (c) a project manager/coordinator soliciting inputs from other specialists and assisting in defining, planning and executing projects.	Department of Management / Division of Information Technology / Infrastructure Services Section / Network and Telecommunications Unit	P3	Fixed term, 3 years	16 Octobre 2014
Vacancy Notice No. 2014/118	Unit Head (Programme and Budget)	The Unit Head is: an adviser to senior managers throughout the programme and budget process, co-ordinating and synthesizing the various budget submissions, advising on budget policy, assisting managers in the monitoring of and reporting on their financial resources, and providing advice on the best use of the IAEA's financial systems for programme and budget management; a team leader, managing the team of 3-6 professional and support staff and leading the implementation of improvements in the section's processes with the use of available technology and best practices; a team member participating in guiding and initiating policy development on budget planning and management; and providing training on the budget preparation and implementation and the use of relevant IT systems.	Department of Management / Division of Budget and Finance / Programme and Budget Section / Unit A	P4	Fixed term, 3 years	23 Octobre 2014
Vacancy Notice No. 2014/123	Entomologist	The Entomologist is: (1) the provider of managerial, technical and economic advice to FAO and IAEA Member States in support of all aspects of SIT planning and application and its integration with other insect pest control methods to address food security and environmental contamination in developing countries; (2) a technical officer, providing technical and related management support and advice to Technical Cooperation projects on plant insect pests damaging crops and reducing their quality and value; (3) a scientific officer managing and technically guiding coordinated research projects (CRPs) to develop solutions to technical obstacles experienced in field programmes; and (4) a contributor to policy development, priority setting and other normative and training materials and activities in this field, creating awareness of area-wide pest control approaches, and harmonising and streamlining strategies and contributions, and coordinating with the different in-house and relevant external partners.	Department of Nuclear Sciences and Applications / Joint FAO/IAEA Division of Nuclear Techniques in Food and Agriculture / Insect Pest Control Section	P4	Fixed term, 3 years	23 Octobre 2014
Vacancy Notice No. 2014/127	Safety Officer	The Safety Officer is a: (a) a programme developer and implementer, contributing to planning and development of the IAEA's programme in nuclear safety; (b) a scientific secretary/technical expert, planning and leading moderately complex Technical Meetings; (c) a mission leader, planning and leading moderately complex safety review missions; (d) a technical and project officer, evaluating moderately complex technical cooperation projects.	Department of Nuclear Safety and Security / Division of Nuclear Installation Safety / Operational Safety Section	P4	Fixed term, 3 years	23 Octobre 2014

Référence	Intitulé du poste	Descriptif/Rôle	Département	Grade	Contrat	Date limite de candidature
Vacancy Notice No. 2014/129	Director	The Director is: the principal adviser to the Deputy Director General on such issues as strategy and policy, trends and emerging challenges in relevant areas, and on the relevant programmes to plan and deliver in response to the needs of Member States; a leader, providing strategic direction towards development and implementation in the corresponding programme areas in line with a results-based approach, as well as promoting good performance and teamwork and creating an environment where staff can develop their skills and share knowledge and experience; a manager, acting in accordance with the IAEA's values and ethical standards in making decisions regarding financial, human, information and knowledge resources.	Department of Nuclear Safety and Security / Division of Radiation, Transport and Waste Safety	D1	Fixed term, 3 years	29 Octobre 2014
Vacancy Notice No. 2014/126	Section Head	The Section Head is: (1) a manager and team leader responsible for the effective development and implementation of the Section's activities; (2) a coordinator and officer responsible for the technical support provided by the Section to the Member States and the IAEA's technical cooperation programme in the relevant fields; (3) an advisor to the Director on programmatic, scientific, and technical issues in the relevant fields, and; (4) a facilitator of cooperation with other organizations and with other divisions/departments in the IAEA dealing with relevant areas of work. The Section Head is responsible for the relevant administrative matters of the Section.	Department of Nuclear Energy / Division of Nuclear Power / Nuclear Power Technology Development Section	P5	Fixed term, 3 years	3 Novembre 2014
Vacancy Notice No. 2014/128	Nuclear Human Resource Development Specialist	The Nuclear HRD Specialist is a: (1) project implementer, planning, developing and implementing projects and activities aimed at helping States to enhance their human resource development programs; (2) scientific secretary, planning and leading Technical and Consultancy Meetings; and, (3) technical officer, implementing technical cooperation (TC) projects in the area of human resource development.	Department of Nuclear Energy / Division of Nuclear Power / Nuclear Power Engineering Section	P4	Fixed term, 3 years	3 Novembre 2014

: Pour plus d'informations sur l'annonce, cliquer sur lien hypertexte dans la première colonne. Pour plus d'annonces de postes vacants à l'AIEA, consulter le site au lien suivant: https://recruitment.iaea.org/phf/p_vacancies.asp.

Pour information, un niveau P4 exige 7 années d'expérience et rétribue à partir de 110 k$/an ; un niveau P5 exige 10 années d'expérience et rétribue à partir de 132 k$/an ; un niveau D1 exige 15 ans d'expérience et rétribue à partir de 156 k$/an.

En pièce jointe (Doc. Forecast of vacancies until end or 2016.pdf), vous trouverez les prévisions de vancances de postes jusqu'à la fin 2016.

Appels d'offre de l'AIEA (site officiel de l'United Nations Global Marketplace)

Référence	Objet	Date d'ouverture de l'appel d'offre	Responsable AIEA	Date limite de réponse à l'appel d'offre
RfQ 23416 AP (Voir fichier joint : SoW for Milling Machine.pdf).	Milling and Engraving machine, incl. installation and training, as per SoW.	12 septembre 2014	Alexia Poriki : A.Poriki@iaea.org	**2-oct.-2014 à 17:00**
RFP: TC-23044-BA (Voir fichier joint : Statement of Work_RFP-TC-23044.doc).	TC-23044-BA "Development, supply and installation of PC-based PWR Simulator for Vietnam"	17 juillet 2014	Bugubai Apylov : b.apylov@iaea.org	**6-oct.-2014 à 16:00**
RFQ 23608-BA (Voir fichier joint : Technical Specification of RID.doc).	Radiation Identification Device (RID), hand held device for Uzbekistan	29 septembre 2014	Bugubai Apylov : b.apylov@iaea.org	**6-oct.-2014 à 17:00**
RFP 23256-DT (Voir fichier joint : ANNEX_A_-_Specifications-SAFT_(NGSS_camera_battery_packs.pdf).	Supply of SAFT batteries	26 août 2014	Dunja Todic : d.todic@iaea.org	**7-oct.-2014 à 17:00**
RFP 23372-DT (Voir fichier joint : Annex_A_-_Specifications-RMSA.pdf).	Supply of RMSA seals	3 septembre 2014	Dunja Todic : d.todic@iaea.org	**10-oct.-2014 à 17:00**
NS-23293-DTE (This solicitation is open to bidders that have obtained security clearance from the Pakistani Authorities. Interested parties should request the tender documents from the Responsible Procurement Officer indicated in this posting upon provision of the proof of security clearance from the Pakistani Authorities.)	Procurement of armoured personnel security vehicles (with revolving turret) for use by a third party end-user in Pakistan.	8 septembre 2014	David Tesarcik : d.tesarcik@iaea.org	**13-oct.-2014 à 17:00**
23136-APG (Voir fichier joint : ISR6021-TechSpecs_Co60_Therapy_level_calibration_system_for_SSDL.pdf).	Req 23574 ISR6021 Co-60 irradiator for therapy level calibrations at SSDLs	1er septembre 2014	Alessio Pagliarini : a.pagliarini@iaea.org	**15-oct.-2014 à 17:00**
23308-APG (Voir fichier joint : PAK9037-TechSpecs_Co60_Therapy_level_calibration_system_for_SSDL.pdf).	Req 24944 PAK9037 Co-60 irradiator for therapy level calibrations at SSDLs	1er septembre 2014	Alessio Pagliarini : a.pagliarini@iaea.org	**15-oct.-2014 à 17:00**
23329-CL (Voir fichier joint : 5 - Statement of Work.pdf).	Comprehensive Information Security Risk Assessment	30 septembre 2014	Carolyn Lettner : C.Lettner@iaea.org	**16-oct.-2014 à 17:00**
23262-APG (Voir fichier joint : IAEA Technical Specification of CLEANROOM.pdf).	Cleanroom for the production of freeze-dried pharmaceutical kit formulations for compounding diagnostic imaging agents	16 septembre 2014	Alessio Pagliarini : a.pagliarini@iaea.org	**20-oct.-2014 à 17:00**

Référence	Objet	Date d'ouverture de l'appel d'offre	Responsable AIEA	Date limite de réponse à l'appel d'offre
RFP-23647-VC (Voir fichier joint : IAEA Specifications Dual-Inlet Water Isotope Mass Spectrometer System.pdf).	Dual-Inlet Water Isotope Mass Spectrometer System	30 septembre 2014	Vanessa Chocano Bedoya : V.Chocano-Bedoya@iaea.org	**21-oct.-2014 à 17:00**
RFP 23535-DTE (Voir fichier joint : Statement of Work-Sept 17.pdf).	Procurement of Rigid Hull Inflatable Boats with Cabin for Use by Third Party End-User in Pakistan	19 septembre 2014	David Tesarcik : d.tesarcik@iaea.org	**23-oct.-2014 à 17:59**
RFP 23458 - APG (Voir fichier joint : IAEA Technical Specification ETH6015 CT Simulator 2014.pdf).	CT Simulator Ethiopia	24septembre 2014	Alessio Pagliarini : a.pagliarini@iaea.org	**30-oct.-2014 à 17:00**
RFP 23459 - APG (Voir fichier joint : IAEA Technical specification PAK6022 CT Simulator 2014.pdf).	CT Simulator Pakistan	24septembre 2014	Alessio Pagliarini : a.pagliarini@iaea.org	**30-oct.-2014 à 17:00**
IAEA RFQ 23603-APG (Voir fichier joint : IAEA SRB6009 Specification mobile DR system 2014.pdf).	Mobile digital radiographic unit	24septembre 2014	Alessio Pagliarini : a.pagliarini@iaea.org	**30-oct.-2014 à 17:00**

: Pour plus d'annonces d'appels d'offre de l'AIEA, consulter le site de l'United Nations Global Marketplace au lien suivant: https://www.ungm.org/.