Liberté • Égalité • Fraternité
RÉPUBLIQUE FRANÇAISE

Représentation permanente de la France auprès de l'Office des Nations unies et des Organisations internationales à Vienne

Lettre mensuelle d'informations sur les échéances de l'Agence Internationale de l'Energie Atomique (AIEA)

N°12

IAEA
International Atomic Energy Agency

Août 2014

Editorial :

Outre les ateliers et réunions techniques déjà identifiés d'intérêt (lors des réunions de coordination menées par le Service du Gouverneur) pour les industriels français, on pourra noter les événements suivants qui seront organisés par le Secrétariat de l'AIEA, à Vienne, au cours du mois d'août prochain :

- Le Workshop on Decommissioning Process for Research Reactors in North Africa (4-7 août, VIC, M4) ;
- L'INPRO Dialogue Forum 8 - Toward Nuclear Energy System Sustainability: Economics, Resource Availability, and Institutional Arrangements (26-29 août, VIC, M3).

Rappels sur la lettre mensuelle d'informations : Cette lettre comporte des tableaux compilant *(i)* des conférences internationales et des réunions techniques organisées par l'AIEA et potentiellement d'intérêt pour les industriels français (autres que celles déjà identifiées lors des réunions de coordination menées par le Service du Gouverneur : CEA-DRI), *(ii)* les besoins de l'AIEA en experts mis gratuitement à sa disposition par les Etats membres (salaires et charges pris en charge par l'employeur), *(iii)* des appels d'offres commerciaux lancés par l'AIEA dans le cadre de l'United Nations Global Marketplace et *(iv)* des postes vacants stratégiques.

Conférences internationales de l'AIEA

Conférence	Objectif	Date	Lieu	Responsable AIEA	Date limite d'enregistrement
Forum scientifique 2014 de l'AIEA 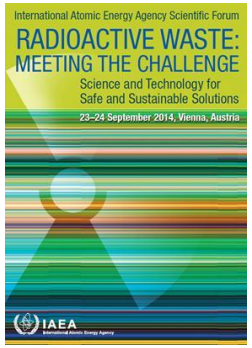	l'AIEA organisera, en marge de la 58ème session de sa Conférence Générale, un Forum Scientifique dédié cette année aux défis scientifiques et technologiques posés par une gestion sûre et durable des déchets radioactifs. Il devrait comprendre cinq sessions : – Session 1 : Contexte de la problématique des déchets radioactifs (qui en sont les producteurs ? classifications, considérations 3S : sécurité, sûreté et garanties) ; – Session 2 : Solutions de caractérisation, traitement et conditionnement spécifiques des déchets radioactifs ; Entreposage moyen et long termes des déchets radioactifs (aspects de sûreté, durabilité) ; – Session 3 : Illustrations des solutions technologiques apportées pour les différentes catégories de déchets radioactifs (jusqu'à la démonstration du stockage) ; Sûreté nucléaire des différents modes de stockage ; – Session 4 : Bonnes pratiques et tendances futures ; – Session 5 : Rôle de l'AIEA dans l'assistance aux Etats membres.	23-24 septembre 2014	VIC, Vienne	M. Ayhan Evrensel (Department of nuclear energy) : A.Evrensel@iaea.org	
25th IAEA Fusion Energy Conference (FEC 2014) 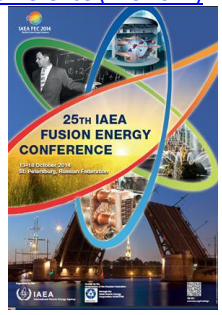	The International Atomic Energy Agency (IAEA) fosters the exchange of scientific and technical results in nuclear fusion research through its series of Fusion Energy Conferences. The 25th IAEA Fusion Energy Conference (FEC 2014) aims to provide a forum for the discussion of key physics and technology issues as well as innovative concepts of direct relevance to the use of nuclear fusion as a source of energy.	13–18 octobre 2014	Saint Petersburg, Russian Federation	Mr Ralf Kaiser and Mr Richard Kamendje(Department of Nuclear Sciences and Applications) : physics@iaea.org	The system for electronic submission of papers, IAEA-INDICO, is the sole mechanism for submission of regular papers for FEC 2014.

Conférence	Objectif	Date	Lieu	Responsable AIEA	Date limite d'enregistrement
2014 Symposium on International Safeguards: Linking Strategy, Implementation and People 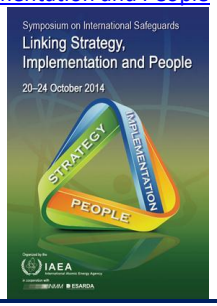	The International Atomic Energy Agency is holding its Symposium on International Safeguards, an event which usually attracts over 600 participants from all Member States and takes place every four years, in Vienna. This event is a unique occasion to highlight the latest developments in technology and methodology for IAEA safeguards applications. We would like to give your company an opportunity to promote awareness about your products and services within the IAEA scientist network and international stakeholders by registering as an exhibitor. If interested in participating, please contact us on Safeguards2014@iaea.org as soon as possible as space is limited and will be awarded on a first-come, first-served basis.	20-24 octobre 2014	VIC, Vienne	Mme Stéphanie POIRIER Assistant Scientific Secretary & Exhibition coordinator (Department of Safeguards) : s.poirier@iaea.org	Enregistrement en ligne (voir lien hypertexte)
International Conference on Challenges Faced by Technical and Scientific Support Organizations (TSOs) in Enhancing Nuclear Safety and Security 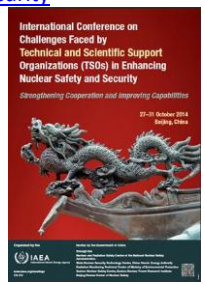	The International Conference on Challenges Faced by Technical and Scientific Support Organizations (TSOs) in Enhancing Nuclear Safety and Security to be held in Beijing, China, in October 2014 will continue the tradition established by the two preceding conferences on this subject, which were held, respectively, in Tokyo, Japan, in 2010 and in Aix-en-Provence, France, in 2007. Like these earlier conferences, the forthcoming one will play a vital part in the national and international efforts made to ensure the effectiveness of nuclear safety and security regulatory systems and will focus, in particular, on prerequisites and ways for maintaining and strengthening the actions of TSOs in supporting the enhancement of safety and security worldwide.	27-31 octobre 2014	Beijing, China	M. Paul Woodhouse (Department of Nuclear Safety and Security) : TSOConf2014@iaea.org	Enregistrement en ligne (voir lien hypertexte)

⚐ : Pour les inscriptions à ces conférences internationales, consulter les liens dédiés (dans la première colonne). Pour plus d'annonces de conférences, consulter le site de l'AIEA au lien suivant : http://www-pub.iaea.org/iaeameetings/.

Besoins prévisionnels d'experts à titre gracieux (Cost Free Experts) à l'AIEA (2014-2015)

Position	Département	Division	Section/groupe	Grade	Durée du contrat	Lieu
Senior Physical and Technical Security Specialist	Management (MT)	O/DDG-MT		P4	18 mois	VIC
Application Security Engineer	Management (MT)	MTIT	Business Solutions Section (BSS)	P3	1 à 2 ans	VIC
IT Systems Engineer	Management (MT)	MTIT	Infrastructure Services Section (ISS)	P3	1 à 2 ans	VIC
Senior Nuclear Engineer	Nuclear Energy (NE)	NENP	Groupe des Infrastructures intégrées (INIG)	P4 or P5	3 ans	VIC
Nuclear Engineer	Nuclear Energy (NE)	NENP	Projet international INPRO	P4 or P5	3 ans	VIC
Environmental Remediation Specialist	Nuclear Energy (NE)	NEFW	Waste and Technology Section (WTS)			VIC
Energy Analyst	Nuclear Energy (NE)	O/DDG-NE				VIC
Knowledge Management Specialist	Nuclear Energy (NE)	O/DDG-NE	Nuclear Knowledge Management Section (NKM)	P4	1 an (extension possible)	VIC
Senior Safety Officer	Nuclear security and safety (NS)	NSNI	Regulatory Activities Section (RAS)	P5		VIC
Senior Safety Officer	Nuclear security and safety (NS)	NSNI	Safety Assessment Section (SAS)	P5		VIC
Senior Safety Officer	Nuclear security and safety (NS)	NSNI	Research Reactor Safety Section (RRSS)	P5		VIC
Safety Officer	Nuclear security and safety (NS)	NSNI	International Seismic Safety Center (ISSC)	P4		VIC
Radition Safety Specialist	Nuclear security and safety (NS)	NSRW	Radiation Safety and Monitoring Section (RSM)	P4		VIC
Radition Safety Specialist	Nuclear security and safety (NS)	NSRW	Regulatory Infrastructure and Transport Safety Section (RIT)	P4		VIC

Offres de consultances à l'AIEA

Position	Département	Section	Rôle	Durée du contrat	Date limite de candidature	Lieu
CONSULTANT – NDA Systems Engineer (**voir fichier Consultance 2014_423**)	Department of Safeguards	Section for Non Destructive Assay	The NDA Systems Engineer contributes to the improvement of radiological security at VIC and Seibersdorf based UN organizations, ensuring sustainable operation of the radiation detection equipment: • Contribute to the development of Standard Operating Procedures by setting up consistent and measurable response thresholds; • Secure on-site preventative maintenance and emergency repair support for radiation portal monitoring and hand held radiation; detection equipment, deployed under the VIC Radiological Security Project; • Participate in 24/7 on-call emergency response; • Periodic performance verification; • Establish and control an inventory of critical spare parts; • Provide logistics and coordinate with vendors for any emergency repair of the in-door and out-door deployed equipment; and • Obtain monthly equipment maintenance data to track and trend system reliability and performance.	12 months	8 août 2014	Vienne
Dosimetrist Consultant (**voir fichier Consultance 2014_424**)	Department of Nuclear Sciences and Applications	Dosimetry and Medical Radiation Physics Section	• Determine physical characteristics of new solid state dosimetry systems at DOL that have been acquired for the extension of dosimetry auditing services; • Perform measurements and analyse results using statistical models; identify deviations and possible causes and trends; suggest procedures for minimizing measurement uncertainties; • Provide input to the development of laboratory QA/QC procedures, instructions and additional documentation for the DOL QMS on auditing services using new solid state dosimetry systems; • In collaboration with the DOL team, perform testing new auditing procedures; • Execute additional measurements and data analysis resulting from the transition between the audit services based on TLD and the new solid state dosimetry systems.	6 months to 1 year	8 août 2014	Vienne
Nuclear Instrumentation Engineer P3 (Temporary Assistance) (**voir fichier Consultance 2014_425**)	Department of Safeguards	Non Destructive Assay Section / NDA Services Team	The Nuclear Instrumentation Engineer is 1) a *substantive contributor* and *specialist* in the implementation of nuclear security projects related to the application of radiation instruments/techniques for detection and response to criminal and unauthorized acts involving nuclear and other radioactive material and 2) a *technical specialist* in the development of new radiation detection instruments/techniques and procedures.	6 months to 1 year	22 août 2014	Vienne

Postes vacants à l'AIEA

Référence	Intitulé du poste	Descriptif/Rôle	Département	Grade	Contrat	Date limite de candidature
Vacancy Notice No. 2014/031	IT Systems Engineer	Reporting to the Head of the Service Delivery Unit, the IT Systems Engineer is responsible for maintaining a customer service focus at all times delivering quality and proficient service while resolving incidents and problems professionally and efficiently as well as ensuring that the IT Service Desk staff has knowledge, resources and skills to provide excellent service to customers at the IAEA. The IT Systems Engineer is (a) a *IT Service Desk team member*, (b) a *solution provider*, troubleshooting and fixing technical and process issues, (c) a *project manager* (d) and a *coach and mentor*.	Department of Management / Division of Information Technology / Customer Services Section / Services Delivery Unit	P2	Temporary Assistance, 2 years	1er août 2014
Vacancy Notice No. 2014/032	IT Systems Engineer	Reporting to the Head of the Service Delivery Unit, the IT Systems Engineer is responsible for maintaining a customer service focus at all times delivering quality and proficient service while resolving incidents and problems professionally and efficiently as well as ensuring that the IT Service Desk staff has knowledge, resources and skills to provide excellent service to customers at the IAEA. The IT Systems Engineer is (a) a *IT Service Desk team member*, (b) a *solution provider*, troubleshooting and fixing technical and process issues, (c) a *project manager* (d) and a *coach and mentor*.	Department of Management / Division of Information Technology / Customer Services Section / Services Delivery Unit	P2	Fixed term, 3 years	1er août 2014
Vacancy Notice No. 2014/087	Section Head	The Section Head, SPS, plays several key roles in the Department; (1) an expert developing innovative resource mobilization and partnership framework and strategies, policies, tools and mechanisms for implementation; (2) an advisor on and promoter of cooperation strategies, partnerships and resource mobilization; (3) a knowledge leader and analyst on development financing from potential donors, funding institutions, and strategic partners and; 4) a leader and manager, providing guidance and managerial support to the team, and planning resources with a view to achieving efficient and effective results.	Department of Technical Cooperation / Division of Programme Support and Coordination / Strategy and Partnership Section	P5	Fixed term, 3 years	1er août 2014
Vacancy Notice No. 2014/097	NDA Systems Engineer	The NDA Systems Engineer is: an expert adviser to the Operations Divisions and support technicians on the selection and use of safeguards NDA instruments; an engineering support specialist, providing support for calibration adaptation and the field deployment of NDA systems for specific applications; a project manager, coordinating contracted activities and tasks under Member State Support Programmes; a development engineer, contributing to development activities; and, a technical writer, developing and updating development requirements for safeguards instrumentation, equipment specifications, equipment procedures and other reports.	Department of Safeguards / Division of Technical and Scientific Services / Non Destructive Assay Section / NDA Instruments Team	P4	Fixed term, 3 years	3 août 2014
Vacancy Notice No. 2014/085	Nuclear Information Specialist	The Nuclear Information Specialist performs the role of (1) an analyst performing subject analysis of IAEA and other UN publications, as well as of the bibliographic records received from INIS Member States and scientific publishers in the subject area of technology, instrumentation, accelerators and reactor engineering, and other related areas; (2) an adviser to the INIS Unit Head on matters pertaining to the relevant nuclear subject areas, including maintaining and updating the INIS thesaurus and other authority files; (3) a team member working collaboratively on the maintenance and revision of INIS working procedures, guiding materials, and on the continuous improvement of subject analysis and indexing tools, and quality control techniques; and (4) an instructor teaching subject analysis and use of INIS products and services.	Department of Nuclear Energy / Nuclear Information Section	P3	Fixed term, 3 years	4 août 2014

Référence	Intitulé du poste	Descriptif/Rôle	Département	Grade	Contrat	Date limite de candidature
Vacancy Notice No. 2014/096	Satellite Imagery Analyst	The Satellite Imagery Analyst is: (1) an author of analytical reports; (2) an image scientist specializing in image processing and analysis; (3) a coordinator of the integration of open source, State declared and other collateral information into the imagery analysis process; and (4) a leader and Manager of R&D programmes supported by IAEA Member States.	Department of Safeguards / Division of Information Management / State Infrastructure Analysis Section	P4	Fixed term, 3 years	4 août 2014
Vacancy Notice No. 2014/067	Section Head	The Section Head is: (1) a manager, providing guidance and managerial support to the team, and making decisions regarding the efficient use of resources; (2) a linguist and terminologist, providing terminology and reference support; (3) an editor, providing editing and/or quality control of those texts sent for translation that have a high impact; (4) a coordinator, liaising among the production areas and between the production areas and customers.	Department of Management / Division of Conference and Document Services / Language Services Support Section	P4	Fixed term, 3 years	5 août 2014
Vacancy Notice No. 2014/092	Laboratory Head	The Head of PBGL is: (i) a team leader, ensuring the efficient and effective management of facilities (including laboratories, glasshouse and field), financial resources and staff in line with quality management standards and a results based approach; (ii) a technical leader, ensuring the efficient and effective organization and implementation of the PBGL's R&D activities in the area of plant mutation breeding, training and service activities for Member States; (iii) a technical specialist, providing technical expertise in application of plant mutation breeding technology and the operation of analytical facilities; (iv) a technical officer, promoting, coordinating and evaluating Coordinated Research Projects (CRPs) and providing technical support to Technical Cooperation Projects (TCPs) in area of plant mutation breeding and genetics.	Department of Nuclear Sciences and Applications / Joint FAO/IAEA Division of Nuclear Techniques in Food and Agriculture / Plant Breeding and Genetics Section	P5	Fixed term, 3 years	10 août 2014
Vacancy Notice No. 2014/090	Team Leader	The Safeguards Training Officer (Team Leader) is: (1) a manager, coordinating the scheduling and reviewing performance of other trainers and assigned training assistants; (2) a trainer and technical adviser to inspectors at headquarters and in the field or to staff from Member States' State System of Accounting for and Control of nuclear material, for safeguards equipment and techniques; and (3) a specialist for training issues on safeguards implementation, safeguards approaches, equipment and techniques and in the preparation of related procedures.	Department of Safeguards / Division of Concepts and Planning / Safeguards Training Section / Member States Training Team	P4	Fixed term, 3 years	11 août 2014
Vacancy Notice No. 2014/086	Radioactive Waste Management Specialist	The Radioactive Waste Management Specialist acts as: (a) a contributing expert and operator for safely managing radioactive materials, sources and waste at the SGAS Seibersdorf facilities; (b) an expert supporting the coordination of project schedules and work specification for the safe and secure operations of the SG laboratories; (c) a technical administrator, ensuring synergy among counterparts and timely development of schedules, reports, and all IAEA contract deliverables; and (d) an onsite liaison officer, supporting/acting for the Radiation Protection Officer as the local contact point for radiation protection and radioactive material management.	Department of Safeguards / Office of Safeguards Analytical Services	P3	Fixed term, 3 years	12 août 2014

Référence	Intitulé du poste	Descriptif/Rôle	Département	Grade	Contrat	Date limite de candidature
Vacancy Notice No. 2014/094	Section Head	The Section Head plays several key roles: (1) as manager and team leader, he/she plans, directs, coordinates and supervises the activities of the Section, in accordance with Member States' needs, and monitors their implementation; (2) as substantive expert contributor, he/she manages projects of particular complexity and sensitivity; (3) as scientific secretary to international scientific meetings related to a specialized field, he/she prepares scientific reports, manuals, proceedings and other scientific publications; (4) as coordinator of inter-agency collaborative projects within the UN system, he/she reviews and provides systematic overviews and prepares technical documentation and papers for discussions. The Section Head is responsible for the relevant administrative matters of the Section.	Department of Nuclear Sciences and Applications / Division of Physical and Chemical Sciences / Nuclear Data Section	P5	Fixed term, 3 years	12 août 2014
Vacancy Notice No. 2014/101	Reviser (Russian)	As a member of a team led by the Section Head, the incumbent translates and revises a range of administrative, legal, economic, scientific and technical texts, particularly in the field of nuclear physics and engineering. The incumbent applies his/her analytical, linguistic and drafting skills to translating texts and to revising texts translated by others. The incumbent checks the work of translators for accuracy, completeness, comprehensibility, style and presentation and is responsible for the quality of the translation of the texts which pass through his/her hands.	Department of Management / Division of Conference and Document Services / Russian Translation Section	P4	Fixed term, 3 years	12 août 2014
Vacancy Notice No. 2014/093	Safeguards Data Analyst	The Safeguards Data Analyst is 1) a specialist, providing, inter alia, statistical methodologies and tools, statistical evaluations of safeguards data and preparing routine and special evaluation reports on verification results, quality of measurements and effectiveness of the verification activities and consistency of sampling results with nuclear fuel cycle materials and processes; and 2) a team member, collaborating with colleagues to identify the best methods for verification activities and the timely interpretation and evaluation of analysis results on the basis of State declarations and verification data.	Department of Safeguards / Division of Information Management / Nuclear Fuel Cycle Analysis Section	P3	Fixed term, 3 years	17 août 2014
Vacancy Notice No. 2014/102	Research Scientist	The Research Scientist is a technical specialist carrying out complex chemical procedures, improving existing procedures, and modifying or devising procedures for new applications; a laboratory manager responsible for overseeing all Laboratory activities in the area of organic contaminants, including GC-MS, LC-MS and GC-IRMS analyses as well as supervising staff; and a quality manager for the Unit, providing oversight on intercomparison exercises and proficiency tests.	Department of Nuclear Sciences and Applications / IAEA Environment Laboratories / Marine Environmental Studies Laboratory	P3	Fixed term, 3 years	3 septembre 2014

: Pour plus d'informations sur l'annonce, cliquer sur lien hypertexte dans la première colonne. Pour plus d'annonces de postes vacants à l'AIEA, consulter le site au lien suivant: https://recruitment.iaea.org/phf/p_vacancies.asp.

Pour information, un niveau P4 exige 7 années d'expérience et rétribue à partir de 110 k$/an ; un niveau P5 exige 10 années d'expérience et rétribue à partir de 132 k$/an ; un niveau D1 exige 15 ans d'expérience et rétribue à partir de 156 k$/an.

Appels d'offre de l'AIEA (site officiel de l'United Nations Global Marketplace)

Référence	Objet	Date d'ouverture de l'appel d'offre	Responsable AIEA	Date limite de réponse à l'appel d'offre
RFP 23092-BU (voir fichiers : Standard_IAEA_Tamper_Indicating_Cabinet_for_UMS_Applications_-_Small_Size.pdf, Standard_IAEA_Tamper_Indicating_Cabinet_for_UMS_Applications_-_Medium_Size.pdf et Standard_IAEA_Tamper_Indicating_Cabinet_for_UMS_Applications_-_Full_Size.pdf)	Tamper indicating electronics cabinets	18 juillet 2014	Brigitte Unger : B.Unger@iaea.org	**31-juil.-2014 à 17:00**
RFQ 22995-ELB (voir fichier Specification - Network Security Monitoring System.pdf)	Network Security Monitoring System	10 juillet 2014	Esther Lee-Bleise : E.Lee-Bleise@iaea.org	**01-août-2014 à 17:00**
RFP No. 22736 (voir fichier SOW Emergency Ventilation System UZB9005.pdf)	Emergency Ventilation System of the WWR-SM Research Reactor, Uzbekistan in accordance with the attached instructions and Statement of Work.	2 juillet 2014	Dana Svanidze : R.Svanidze@iaea.org	**04-août-2014 à 17:00**
RFP 23004-BU (voir fichier Specification for Equipment.pdf)	Testing, storage, packing, shipment and disposal of IAEA rechargeable lead acid batteries as per attached Statement of Work	11 juillet 2014	Brigitte Unger : B.Unger@iaea.org	**08-août-2014 à 17:00**
PR-24331 (voir fichier Specification_for_Laminar Flow Benches_PR-24331.pdf)	Laminar Flow Benches for IAEA Nuclear Material Laboratory	22 juillet 2014	Christian Gronnerod : h.gronnerod@iaea.org c.gronnerod@iaea.org	**11-août-2014 à 16:00**
RFQ 23048-AIPS-APG Req 23174 CUB6023 Hot cell (voir fichier Specification Hot Cell CUB6023 final.pdf)	Request for Quotation No 23048-AIPS-APG Req 23174 CUB6023 Hot cell	23 juillet 2014	Alessio Pagliarini : a.pagliarini@iaea.org	**03-sept.-2014 à 17:00**
RFP: TC-23044-BA (voir fichier Statement of Work_RFP-TC-23044.docx)	Development, supply and installation of PC-based PWR Simulator for Vietnam"	17 juillet 2014	Bugubai Apylov : b.apylov@iaea.org	**15-sept.-2014 à 16:00**

: Pour plus d'annonces d'appels d'offre de l'AIEA, consulter le site de l'United Nations Global Marketplace au lien suivant: https://www.ungm.org/.